



**ELECTRICAL AND THERMAL
PARTS CATALOGUE**

Electrical Connectors & Cables

Terminal Mounting Boxes

Hot Runner Controllers

Heaters & Thermocouple

Contents	pg
Mould Side Connectors (By Zones)	3
Connector Hoods	14
Terminal Mounting Boxes	21
Temperature Controller Cables	25
Temperature Controllers	27
Sequential Controllers	41
Spare Parts	43
Insulation Boards	45
Nozzle Heaters	48
Sprue Bush Heaters	60
VeriShot™ Heater	60
Manifold Heaters	61
Heater Spare Parts	62
Nozzle Thermocouple	63
Manifold Thermocouple	64

Mould Side Connectors

1 Zone , 5 Pin - Single Latch			
Male Type			
Connector Base Dimensions	Connector Assembly	Components	
Item Description	Mould Side Connector	Connector Base	Insert - 5 Pin 10A
Mastip Product Code (Premium)	79-000-006	29-100-002	29-100-003
Mastip Product Code (Economy)	79-099-006	29-099-002	29-099-003
Industry Reference Code			
International	CKPTIC-1		
Harting		Han 3A-HBM-SL 09 20 003 0301	Han 4A-STI-S 09 20 004 2611
ILME		CKA 03 I	CKM 04
Weiland			73.310.0453.0
Weidmuller		HDC 07A ALU 1652410000	HDC HA 4 MS1498300000
Female Type			
Connector Base Dimensions	Connector Assembly	Components	
Item Description	Mould Side Connector	Connector Base	Insert - 5 Pin 10A
Mastip Product Code (Premium)	79-000-040	29-100-002	29-100-004
Mastip Product Code (Economy)	79-099-040	29-099-002	29-099-004
Industry Reference Code			
International	CKPTOC-1		
Harting		Han 3A-HBM-SL 09 20 003 0301	Han 4A-BU-S 09 20 004 2711
ILME		CKA 03 I	CKF 04
Weiland			73.300.0453.0
Weidmuller		HDC 07A ALU 1652410000	HDC HA 4 FS 1498400000

Mould Side Connectors

5 Zone , 10 Pin - Single Latch			
Male Type			
Connector Base Dimensions	Connector Assembly	Components	
Item Description	Mould Side Connector	Connector Base	Insert - 10 Pin 16A
Mastip Product Code (Premium)	79-000-031	29-100-016	29-100-010
Mastip Product Code (Economy)	79-099-031	29-099-016	29-099-010
Industry Reference Code			
International	MTC-5-G		
Harting		Han B Base Panel 1 Lever 09 30 010 0305	Han E 10 Pos. M 09 33 010 2601
ILME		CHI 10L	CNEM 10T
Weiland			
Weidmuller		HDC 10B ALU 1206100000	HDC HE 10 MS 1203900000
Female Type			
Connector Base Dimensions	Connector Assembly	Components	
Item Description	Mould Side Connector	Connector Base	Insert - 10 Pin 16A
Mastip Product Code (Premium)	79-000-041	29-100-016	29-100-013
Mastip Product Code (Economy)	79-099-041	29-099-016	29-099-013
Industry Reference Code			
International			
Harting		Han B Base Panel 1 Lever 09 30 010 0305	Han E 10 Pos. F 09 33 010 2701
ILME		CHI 10L	CNEF 10T
Weiland			
Weidmuller		HDC 10B ALU 1206100000	HDC HE 10 FS 1204100000

Mould Side Connectors

5 Zone , 10 Pin - Dual Latch			
Male Type			
Connector Base Dimensions	Connector Assembly	Components	
Item Description	Mould Side Connector	Connector Base	Insert - 10 Pin 16A
Mastip Product Code (Premium)	79-000-042	29-100-395	29-100-010
Mastip Product Code (Economy)	79-099-042	29-099-395	29-099-010
Industry Reference Code			
International			
Harting		Han B Base Panel 2 levers 09 30 010 0301	Han E 10 Pos. M 09 33 010 2601
ILME		CHI 10	CNEM 10T
Weiland			
Weidmuller		HDC 10B ABU N 2488580000	HDC HE 10 MS 1203900000
Female Type			
Connector Base Dimensions	Connector Assembly	Components	
Item Description	Mould Side Connector	Connector Base	Insert - 10 Pin 16A
Mastip Product Code (Premium)	79-000-043	29-100-395	29-100-013
Mastip Product Code (Economy)	79-099-043	29-099-395	29-099-013
Industry Reference Code			
International			
Harting		Han B Base Panel 2 levers 09 30 010 0301	Han E 10 Pos. F 09 33 010 2701
ILME		CHI 10	CNEF 10T
Weiland			
Weidmuller		HDC 10B ABU N 2488580000	HDC HE 10 FS 1204100000



Mould Side Connectors

5 or 6 Zone , 25 Pin - Single Latch				
Male Type				
Connector Base Dimensions	Connector Assembly	Components		
				
Item Description	Mould Side Connector	Connector Base	Insert - 25 Pin 10A	Pin 1.5mm
Mastip Product Code (Premium)	79-000-012	29-100-025	29-100-028	29-100-349
Mastip Product Code (Economy)	79-099-012	29-099-025	29-099-028	29-099-349
Industry Reference Code				
International	PIC-5-G			
Harting		Han 16A-HBM-SL 09 20 016 0301	Han D 25 Pos. M 09 21 025 3001	R 15-STI-C-1,5 09 15 000 6101
ILME		CZI 25L	CDM 25	CDMA1.5
Weiland				
Weidmuller		HDC 16A ALU 1664920000	HDC HD 25 MC 1650810000	HDC-C-HD-SM1.5AG 1651550000

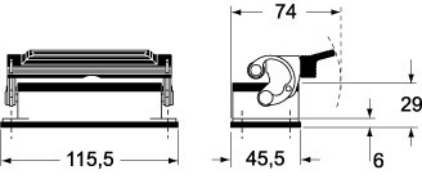

Mould Side Connectors

8 Zone , 16 Pin - Single Latch

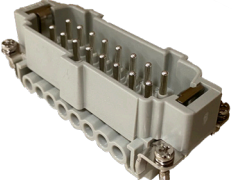
Male Type

Connector Base Dimensions	Connector Assembly	Components	
			
Item Description	Mould Side Connector	Connector Base	Insert - 16 Pin 16A
Mastip Product Code (Premium)	79-000-032	29-100-017	29-100-011
Mastip Product Code (Economy)	79-099-032	29-099-017	29-099-011
Industry Reference Code			
International	MTC-8-G		
Harting		Han 16B-HBM single lever 09 30 016 0307	Han E 16 Pos. M 09 33 016 2601
ILME		CHI 16L	CNEM 16T
Weiland			
Weidmuller		HDC 16B ALU 1209700000	HDC HE 16 MS 1207500000

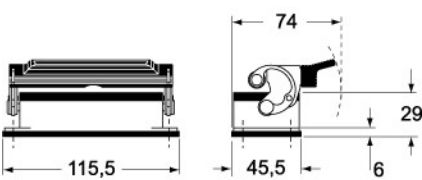
Female Type

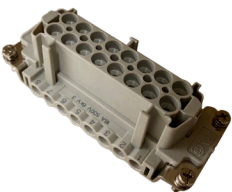
Connector Base Dimensions	Connector Assembly	Components	
			
Item Description	Mould Side Connector	Connector Base	Insert - 16 Pin 16A
Mastip Product Code (Premium)	79-000-033	29-100-017	29-100-014
Mastip Product Code (Economy)	79-099-033	29-099-017	29-099-014
Industry Reference Code			
International			
Harting		Han 16B-HBM single lever 09 30 016 0307	Han 16E-bu-s 09 33 016 2701
ILME		CHI 16L	CNEF 16T
Weiland			
Weidmuller		HDC 16B ALU 1209700000	HDC HE 16 FS 1207700000

Mould Side Connectors

8 Zone , 16 Pin - Dual Latch

Male Type

Connector Base Dimensions	Connector Assembly	Components	
Item Description	Mould Side Connector	Connector Base	Insert - 16 Pin 16A
Mastip Product Code (Premium)	79-000-034	29-100-328	29-100-011
Mastip Product Code (Economy)	79-099-034	29-099-328	29-099-011
Industry Reference Code			
International			
Harting		Han 16B-HBM-double lever 09 30 016 0301	Han E 16 Pos. M 09 33 016 2601
ILME		CHI 16	CNEM 16T
Weiland			
Weidmuller		HDC 16B ABU N 2488590000	HDC HE 16 MS 1207500000

Female Type

Connector Base Dimensions	Connector Assembly	Components	
Item Description	Mould Side Connector	Connector Base	Insert - 16 Pin 16A
Mastip Product Code (Premium)	79-000-035	29-100-328	29-100-014
Mastip Product Code (Economy)	79-099-035	29-099-328	29-099-014
Industry Reference Code			
International			
Harting		Han 16B-HBM-double lever 09 30 016 0301	Han 16E-bu-s 09 33 016 2701
ILME		CHI 16	CNEF 16T
Weiland			
Weidmuller		HDC 16B ABU N 2488590000	HDC HE 16 FS 1207700000

Mould Side Connectors

8 Zone , 25 Pin - Single Latch				
Male Type				
	Connector Assembly	Components		
Item Description	Mould Side Connector	Connector Base	Insert - 25 Pin 10A	Pin 1.5mm
Mastip Product Code (Premium)	79-000-013	29-100-025	29-100-028	29-100-349
Mastip Product Code (Economy)	79-099-013	29-099-025	29-099-028	29-099-349
Industry Reference Code				
International	PIC-8-G			
Harting		Han 16A-HBM-SL 09 20 016 0301	Han D 25 Pos. M 09 21 025 3001	R 15-STI-C-1,5 09 15 000 6101
ILME		CZI 25L	CDM 25	CDMA1.5
Weiland				
Weidmuller		HDC 16A ALU 1664920000	HDC HD 25 MC 1650810000	HDC-C-HD-SM1.5AG 1651550000

Mould Side Connectors

12 Zone , 24 Pin - Single Latch			
Male Type			
Connector Base Dimensions	Connector Assembly	Components	
			
Item Description	Mould Side Connector	Connector Base	Insert - 24 Pin 16A
Mastip Product Code (Premium)	79-000-036	29-100-018	29-100-012
Mastip Product Code (Economy)	79-099-036	29-099-018	29-099-012
Industry Reference Code			
International	MTC-12-G		
Harting		Han 24B-Base Panel 1 Lever 09 30 024 0307	Han E 24 Pos. M 09 33 024 2601
ILME		CHI 24L	CNEM 24T
Weiland			
Weidmuller		HDC 24B ALU 1213900000	HDC HE 24 MS 1211100000
Female Type			
Connector Base Dimensions	Connector Assembly	Components	
			
Item Description	Mould Side Connector	Connector Base	Insert - 24 Pin 16A
Mastip Product Code (Premium)	79-000-037	29-100-018	29-100-015
Mastip Product Code (Economy)	79-099-037	29-099-018	29-099-015
Industry Reference Code			
International			
Harting		Han 24B-Base Panel 1 Lever 09 30 024 0307	Han E 24 Pos. F 09 33 024 2701
ILME		CHI 24L	CNEF 24T
Weiland			
Weidmuller		HDC 24B ALU 1213900000	HDC HE 24 FS 1211300000

Mould Side Connectors

12 Zone , 24 Pin - Dual Latch			
Male Type			
Connector Base Dimensions	Connector Assembly	Components	
			
Item Description	Mould Side Connector	Connector Base	Insert - 24 Pin 16A
Mastip Product Code (Premium)	79-000-038	29-100-329	29-100-012
Mastip Product Code (Economy)	79-099-038	29-099-329	29-099-012
Industry Reference Code			
International			
Harting		Han B Base Panel 2 Levers 09 30 024 0301	Han E 24 Pos. M 09 33 024 2601
ILME		CHI 24	CNEM 24T
Weiland			
Weidmuller		HDC 24B ABU N 2488600000	HDC HE 24 MS 1211100000
Female Type			
Connector Base Dimensions	Connector Assembly	Components	
			
Item Description	Mould Side Connector	Connector Base	Insert - 24 Pin 16A
Mastip Product Code (Premium)	79-000-039	29-100-329	29-100-015
Mastip Product Code (Economy)	79-099-039	29-099-329	29-099-015
Industry Reference Code			
International			
Harting		Han B Base Panel 2 Levers 09 30 024 0301	Han E 24 Pos. F 09 33 024 2701
ILME		CHI 24	CNEF 24T
Weiland			
Weidmuller		HDC 24B ABU N 2488600000	HDC HE 24 FS 1211300000

Mould Side Connectors

12 Zone , 25 Pin - Single Latch				
Male Type				
Connector Base Dimensions	Connector Assembly	Components		
Item Description	Mould Side Connector	Connector Base	Insert - 25 Pin 10A	Pin 1.5mm
Mastip Product Code (Premium)	79-000-014	29-100-025	29-100-028	29-100-349
Mastip Product Code (Economy)	79-099-014	29-099-025	29-099-028	29-099-349
Industry Reference Code				
International	PIC-12-G			
Harting		Han 16A-HBM-SL 09 20 016 0301	Han D 25 Pos. M 09 21 025 3001	R 15-STI-C-1,5 09 15 000 6101
ILME		CZI 25L	CDM 25	CDMA1.5
Weiland				
Weidmuller		HDC 16A ALU 1664920000	HDC HD 25 MC 1650810000	HDC-C-HD-SM1.5AG 1651550000
Female Type				
Connector Base Dimensions	Connector Assembly	Components		
Item Description		Connector Base	Insert - 25 Pin 10A	Pin 1.5mm
Mastip Product Code (Premium)		29-100-025	29-100-029	29-100-048
Mastip Product Code (Economy)		29-099-025	29-099-029	29-099-048
Industry Reference Code				
International				
Harting		Han 16A-HBM-SL 09 20 016 0301	Han D 25 Pos.F 09 21 025 3101	Han D F Crimp 09 15 000 6201
ILME		CZI 25L	CDF 25	CDFA 1.5
Weiland				
Weidmuller		HDC 16A ALU 1664920000	HDC HD 25 FC 1650820000	HDC-C-HD-BM1.5AG 1651600000

Mould Side Connectors

16 Zone , 32 Pin 2x16 - Dual Latch Connector Base

Connector Base Dimensions	Connector Base	Reference Inserts	
Item Description	Dual Latch Base	Male Insert - 16 Pin 16A	Female Insert - 16 Pin 16A
Mastip Product Code (Premium)	29-100-401	29-100-011	29-100-014
Mastip Product Code (Economy)	29-099-401	29-099-011	29-099-014
Industry Reference Code			
International			
Harting		Han E 16 Pos. M 09 33 016 2601	Han 16E-bu-s 09 33 016 2701
ILME	CHI32	CNEM 16T	CNEF 16T
Weiland			
Weidmuller		HDC HE 16 MS 1207500000	HDC HE 16 FS 1207700000

24 Zone , 48 Pin 2x24 - Single Latch Connector Base

Connector Base Dimensions	Connector Base	Reference Inserts	
Item Description	Single Latch Base	Male Insert - 24 Pin 16A	Female Insert - 24 Pin 16A
Mastip Product Code (Premium)	29-100-022	29-100-012	29-100-015
Mastip Product Code (Economy)	29-099-022	29-099-012	29-099-015
Industry Reference Code			
International			
Harting		Han E 24 Pos. M 09 33 024 2601	Han E 24 Pos. F 09 33 024 2701
ILME	CHI48LS	CNEM 24T	CNEF 24T
Weiland			
Weidmuller		HDC HE 24 MS 1211100000	HDC HE 24 FS 1211300000

Connector Hoods - Top Entry

5 Pin Male Connector Single Latch			
Connector Hood Dimensions			
Item Description	Connector Assembly	Connector Hood - 5 Pin	Male Insert - 5 Pin 10A
Mastip Product Code (Premium)	79-000-070	29-100-001	29-100-003
Mastip Product Code (Economy)	79-099-070	29-099-001	29-099-003
Industry Reference Code			
International	CKPTM-1		
Harting		Han 3A-HTE-PG11 09 20 003 1440	Han 4A-STI-S 09 20 004 2611
ILME		CKA 03 V	CKM 04
Weiland			73.310.0453.0
Weidmuller		HDC 07A TOLU 1M20G 1788520000	HDC HA 4 MS1498300000
5 Pin Female Connector Single Latch			
Connector Hood Dimensions	Connector Hood	Reference Inserts	
Item Description	Connector Assembly	Connector Hood - 5 Pin	Insert - 5 Pin 10A
Mastip Product Code (Premium)	79-000-071	29-100-001	29-100-004
Mastip Product Code (Economy)	79-099-071	29-099-001	29-099-004
Industry Reference Code			
International	CKPTF-1		
Harting		Han 3A-HTE-PG11 09 20 003 1440	Han 4A-BU-S 09 20 004 2711
ILME		CKA 03 V	CKF 04
Weiland			73.300.0453.0
Weidmuller		HDC 07A TOLU 1M20G 1788520000	HDC HA 4 FS 1498400000

Connector Hoods - Top Entry

10 Pin Single Latch			
Connector Base Dimensions	Connector Hood	Reference Inserts	
Item Description	Connector Hood - 10 Pin	Male Insert - 10 Pin 16A	Female Insert - 10 Pin 16A
Mastip Product Code (Premium)	29-100-019	29-100-010	29-100-013
Mastip Product Code (Economy)	29-099-019	29-099-010	29-099-013
Industry Reference Code			
International			
Harting	Han 10 B Hood Top Entry M20 19 30 010 1440	Han E 10 Pos. M 09 33 010 2601	Han E 10 Pos. F 09 33 010 2701
ILME	MHV 10L 20	CNEM 10T	CNEF 10T
Weiland			
Weidmuller		HDC HE 10 MS 1203900000	HDC HE 10 FS 1204100000

Connector Hoods - Top Entry

16 Pin Single Latch			
Connector Hood Dimensions	Connector Hood	Reference Inserts	
Item Description	Connector Hood - 16 Pin	Insert - 16 Pin 16A	Insert - 16 Pin 16A
Mastip Product Code (Premium)	29-100-020	29-100-011	29-100-014
Mastip Product Code (Economy)	29-099-020	29-099-011	29-099-014
Industry Reference Code			
International			
Harting	Han B Hood Top Entry LC 2 Reels M25 19 30 016 1441	Han E 16 Pos. M 09 33 016 2601	Han 16E-bu-s 09 33 016 2701
ILME	MHV 16L 25	CNEM 16T	CNEF 16T
Weiland			
Weidmuller	HDC 16B TOLU 1M25G 1788230000	HDC HE 16 MS 1207500000	HDC HE 16 FS 1207700000
16 Pin Dual Latch			
Connector Base Dimensions	Connector Hood	Reference Inserts	
Item Description	Connector Hood - 16 Pin	Insert - 16 Pin 16A	Insert - 16 Pin 16A
Mastip Product Code (Premium)	29-100-392	29-100-011	29-100-014
Mastip Product Code (Economy)	29-099-392	29-099-011	29-099-014
Industry Reference Code			
International			
Harting	Han B Hood Top Entry LC 4 Pegs M25 19 30 016 1421	Han E 16 Pos. M 09 33 016 2601	Han 16E-bu-s 09 33 016 2701
ILME	MHV 16.25	CNEM 16T	CNEF 16T
Weiland			
Weidmuller	HDC 16B TOBU 1M25G 1788210000	HDC HE 16 MS 1207500000	HDC HE 16 FS 1207700000

Connector Hoods - Top Entry

16 Pin - Series A Single Latch			
Connector Hood Dimensions	Connector Hood	Reference Inserts	
Item Description	Connector Hood - 16 Pin	Insert - 16 Pin 16A	Insert - 16 Pin 16A
Mastip Product Code (Premium)	29-100-027	29-100-047	29-100-041
Mastip Product Code (Economy)	29-099-027	29-099-047	29-099-041
Industry Reference Code			
International			
Harting	Han A Hood Top Entry HC 2 Pegs M25 19 20 016 0446	Han A 16-STI-S 09 20 016 2614	Han A 16-BU-S 09 20 016 2814
ILME	MZAV 25L 25	CDAM 16	CDAF 16
Weiland			
Weidmuller	HDC 16A TOLU 1M25G 1788750000	HDC HA 16 MS 1650770000	HDC HA 16 FS 1650780000

Connector Hoods - Top Entry

24 Pin Single Latch			
Connector Hood Dimensions	Connector Hood	Reference Inserts	
Item Description	Connector Hood - 24 Pin	Insert - 24 Pin 16A	Insert - 24 Pin 16A
Mastip Product Code (Premium)	29-100-021	29-100-012	29-100-015
Mastip Product Code (Economy)	29-099-021	29-099-012	29-099-015
Industry Reference Code			
International			
Harting		Han E 24 Pos. M 09 33 024 2601	Han E 24 Pos. F 09 33 024 2701
ILME	MHV 24L 25	CNEM 24T	CNEF 24T
Weiland			
Weidmuller	HDC 24B TOLU 1M25G 1787860000	HDC HE 24 MS 1211100000	HDC HE 24 FS 1211300000
24 Pin Dual Latch			
Connector Base Dimensions	Connector Hood	Reference Inserts	
Item Description	Connector Hood - 24 Pin	Insert - 24 Pin 16A	Insert - 24 Pin 16A
Mastip Product Code (Premium)	29-100-360	29-100-012	29-100-015
Mastip Product Code (Economy)	29-099-360	29-099-012	29-099-015
Industry Reference Code			
International			
Harting		Han E 24 Pos. M 09 33 024 2601	Han E 24 Pos. F 09 33 024 2701
ILME	MHV24.25	CNEM 24T	CNEF 24T
Weiland			
Weidmuller	HDC 24B TOBU 1M25G 1787820000	HDC HE 24 MS 1211100000	HDC HE 24 FS 1211300000

Connector Hoods - Top Entry

25 Pin - Single Latch			
Male Type			
Connector Hood Dimensions	Connector Hood	Reference Male Insert and Pin	
Item Description	Connector Hood - 25 Pin	Insert - 25 Pin 10A	Pin 1.5mm
Mastip Product Code (Premium)	29-100-027	29-100-028	29-100-349
Mastip Product Code (Economy)	29-099-027	29-099-028	29-099-349
Industry Reference Code			
International			
Harting	Han A Hood Top Entry HC 2 Pegs M25 19 20 016 0446	Han D 25 Pos. M 09 21 025 3001	R 15-STI-C-1,5 09 15 000 6101
ILME	MZAV 25L 25	CDM 25	CDMA1.5
Weiland			
Weidmuller	HDC 16A TOLU 1M25G 1788750000	HDC HD 25 MC 1650810000	HDC-C-HD-SM1.5AG 1651550000
Female Type			
Connector Hood Dimensions	Connector Hood	Reference Female Insert and Pin	
Item Description	Connector Hood - 25 Pin	Insert - 25 Pin 10A	Pin 1.5mm
Mastip Product Code (Premium)	29-100-027	29-100-029	29-100-048
Mastip Product Code (Economy)	29-099-027	29-099-029	29-099-048
Industry Reference Code			
International			
Harting	Han A Hood Top Entry HC 2 Pegs M25 19 20 016 0446	Han D 25 Pos.F 09 21 025 3101	Han D F Crimp 09 15 000 6201
ILME	MZAV 25L 25	CDF 25	CDFA 1.5
Weiland			
Weidmuller	HDC 16A TOLU 1M25G 1788750000	HDC HD 25 FC 1650820000	HDC-C-HD-BM1.5AG 1651600000

Cable Gland

Gland M25 D13-18

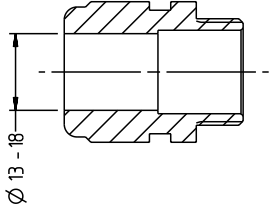
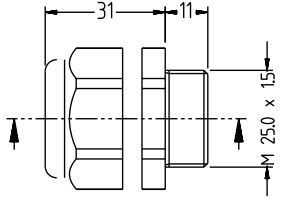
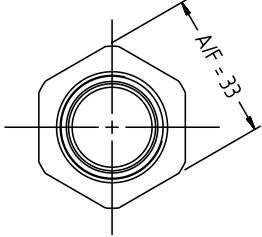
Gland	Mastip Code	Dimensions		
	<p>29-100-313</p>	 <p>Ø 13 - 18</p>	 <p>31 11 M 25.0 x 1.5</p>	 <p>AF = 33</p>
<p>* The Gland can be used for 10 Pin to 25 Pin connector hoods listed on page 14 - 18</p>				

Modular Terminal Mounting Box

Mastip Code	Rows	Pin	Box Dimension	Screws Distance
79-010-501	1	1 x 5 Pin	L175 x W62 x H65	
79-010-502	1	2 x 5 Pin		
79-010-508	1	1 x 16 Pin		
79-010-512	1	1 x 24 Pin		



Mastip Code	Rows	Pin	Box Dimension	Screws Distance
79-010-608	2	2 x 16 Pin	L175 x W124 x H65	
79-010-609	2	1 x 16 Pin, 1 x 25 Pin		
79-010-612	2	2 x 24 Pin		
79-010-613	2	1 x 24 Pin, 1 x 25 Pin		



USA Style Terminal Mounting Box

Mastip Code	International Code	Pin	Box Dimension L x W x H (mm/US inch)	Screws Distance (mm/US inch)	
				X	Y
79-010-701	PTC5TB	1 x 25 Pin, 1 x 10 Pin	220 x 60 x 102mm/ 8.66 x 2.38 x 4.01in	204mm/ 8.031in	38mm/ 1.5in
79-010-702	PTC8TC	1 x 25 Pin, 1 x 16 Pin	240.5 x 60 x 102mm/ 9.47 x 2.38 x 4.01in	224.6mm/ 8.843in	38mm/ 1.5in
79-010-703	PTC12TB	1 x 25 Pin, 1 x 24 Pin	267.5 x 60 x 102mm/ 10.53 x 2.38 x 4.01in	251.6mm/ 9.906in	38mm/ 1.5in



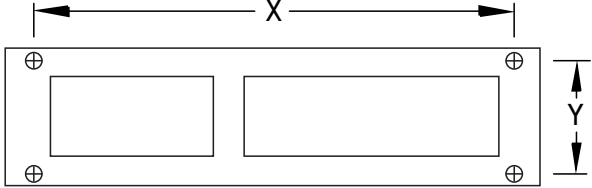

Mould Mounting Footprint

* Other options are available on request.

Stainless Steel Terminal Mounting Box

Mastip Code	Rows	Pin	Box Dimension	Screws Distance	
				X	Y
79-006-000	1	1 x 10 Pin	L124 x W62 x H116	107.9	38
79-006-001	1	1 x 16 Pin	L143 x W62 x H116	126.7	38
79-006-002	1	1 x 24 Pin	L170 x W62 x H116	153.7	38
79-006-003	1	1 x 10 Pin, 1 x 25 Pin	L220 x W62 x H116	203.9	38
79-006-004	1	1 x 16 Pin, 1 x 25 Pin	L241 x W62 x H116	224.6	38
79-006-005	1	1 x 24 Pin, 1 x 25 Pin	L268 x W62 x H116	251.6	38
79-006-006	1	1 x 5 Pin	L100 x W53 x H52	86	25
79-006-011	1	2 x 5 Pin	L100 x W53 x H52	86	25

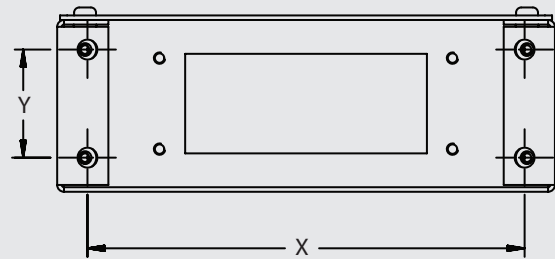
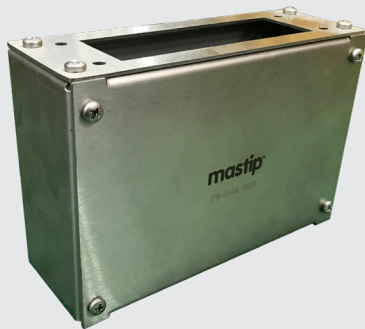

Mastip Code	Rows	Pin	Box Dimension	Screws Distance	
				X	Y
79-010-401	2	2 x 24 Pin	L178 x W120 x H50	155.4	100.4
79-010-402	2	2 x 16 Pin			
79-010-403	2	1 x 24 Pin, 1 x 25 Pin			
79-010-404	2	1 x 16 Pin, 1 x 25 Pin			

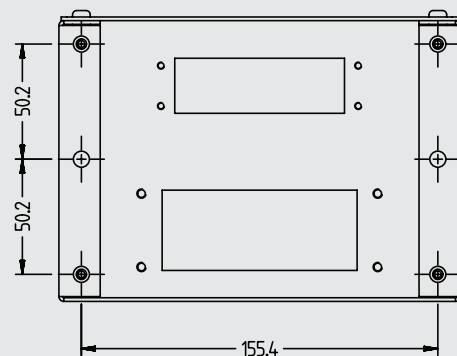
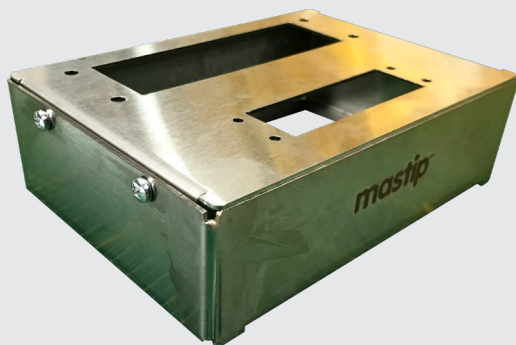

Die Cast Terminal Mounting Box

Mastip Code	Rows	Pin	Box Dimension (L x W x H)	Screws Distance
79-010-801	1	1 x 16 Pin or 1 x 24 Pin	170 x 48 x 59 mm	156 mm



Mastip Code	Rows	Pin	Box Dimension (L x W x H)	Screws Distance
79-010-802	2	2 x 16 Pin or 2 x 24 Pin	151 x 14 x 59 mm	134 mm



Temperature Controller Cables

Power Cable

	Max. Zones	Connector Type		Mastip Product Code
		Controller Side	Mold Side	
	5	25 Pin Male - Single Latch	25 Pin Female - Single Latch	79-075-050
	8	16 Pin Male - Dual Latch	16 Pin Female - Dual Latch	79-075-080
	8	16 Pin Male - Dual Latch	25 Pin Female Single Latch	79-075-082
	8	16 Pin Male - Single Latch	16 Pin Female Single Latch	79-075-084
	8	16 Pin Male - Single Latch	25 Pin Female Single Latch	79-075-086
	8	25 Pin Male - Single Latch	25 Pin Female - Single Latch	79-075-088
	12	24 Pin Male - Dual Latch	24 Pin Female - Dual Latch	79-075-120
	12	24 Pin Male - Dual Latch	25 Pin Female - Single Latch	79-075-122
	12	24 Pin Male - Single Latch	24 Pin Female - Single Latch	79-075-124
	12	24 Pin Male - Double Latch	24 Pin Female - Single Latch	79-075-125
	12	24 Pin Male - Single Latch	25 Pin Female - Single Latch	79-075-126
	12	25 Pin Male - Single Latch	25 Pin Female - Single Latch	79-075-128

* Cable Length: 3 meters

* Alternative length can be supplied

Temperature Controller Cables

Thermocouple Cable

Max. Zones	Connector Type		Mastip Product Code	
	Controller Side	Mold Side		
	5	25 Pin Female - Single Latch	10 Pin Female - Single Latch	79-075-051
	8	16 Pin Female - Dual Latch	16 Pin Male - Dual Latch	79-075-081
	8	16 Pin Female - Dual Latch	16 Pin Female - Single Latch	79-075-083
	8	16 Pin Female - Single Latch	16 Pin Female - Single Latch	79-075-087
	8	25 Pin Female - Single Latch	16 Pin Female - Single Latch	79-075-089
	8	24 Pin Female - Double Latch	16 Pin Female - Single Latch	79-075-091
	12	24 Pin Female - Dual Latch	24 Pin Male - Dual Latch	79-075-121
	12	24 Pin Female - Dual Latch	24 Pin Female - Single Latch	79-075-123
	12	24 Pin Female - Single Latch	24 Pin Female - Single Latch	79-075-127
	12	25 Pin Female - Single Latch	24 Pin Female - Single Latch	79-075-129

* Cable Length: 3 meters

* Alternative length can be supplied

Power & Thermocouple Combination Cable

Max. Zones	Connector Type		Mastip Product Code	
	Controller Side	Mold Side		
	1	5 Pin Male - Single Latch (10 Amp)	5 Pin Female - Single Latch (10 Amp)	79-075-010
	1	5 Pin Male - Single Latch (16 Amp)	5 Pin Female - Single Latch (16 Amp)	79-075-011
	4	16 Pin Male Dual Latch	16 Pin Female Dual Latch	79-075-040
	4	16 Pin Male Single Latch	16 Pin Female Single Latch	79-075-041
	6	24 Pin Male - Dual Latch	24 Pin Female - Dual Latch	79-075-060
	6	24 Pin Male - Dual Latch	24 Pin Female - Single Latch	79-075-061

* Cable Length: 3 meters

* Alternative length can be supplied

Integrated Controller



CIS - 1



CIS - 2

No. of Zones	Description	Mastip Code	Power Input	Output Connector	
				Power Connector	TC Connector
1	CIS - 1	79-060-010	230V 1P 10A	1 x 5 Pin Female Single Latch, Power & TC Combination	
		79-060-011	230V 1P 16A	1 x 5 Pin Female Single Latch, Power & TC Combination	
2	CIS - 2	79-060-020	230V 1P 10A	2 x 5 Pin Female Single Latch, Power & TC Combination	
		79-060-021	230V 1P 16A	2 x 5 Pin Female Single Latch, Power & TC Combination	

* Dimension : 193 x 71 x 225mm

* See user guides for features and operating instruction. [\[Click for User Guides\]](#)

Modules



Mastip Code	Description	Display
79-074-001	TM10	LED

Mastip Code	Description	Display	Option
79-074-002	TM20	LCD	RS485 communication

*Compatible with most leading hot runner controller brands

*See user guides for features and operating instruction. [\[Click for User Guides\]](#)

European Style Modular Mainframe - Rear Mounted Connectors



2 Zones Mainframe

Mastip Code	Description	Power Input	Output Connector	
			Power Connector	TC Connector
79-071-020	MFE - 2	415V 3P Star	1 x 16 Pin Female Dual Latch, Power & TC Combination	
79-071-021			1 x 16 Pin Female Single Latch, Power & TC Combination	
79-071-028		220V 3P Delta	1 x 16 Pin Female Dual Latch, Power & TC Combination	

* Dimension: 183 x 201 x 291mm

European Style Modular Mainframe - Rear Mounted Connectors

4 Zones Mainframe

Mastip Code	Description	Power Input	Output Connector	
			Power Connector	TC Connector
79-071-040	MFE - 4	415V 3P Star	1 x 16 Pin Female Dual Latch, Power & TC Combination	
79-071-041			1 x 16 Pin Female Single Latch, Power & TC Combination	
79-071-042			1 x 25 Pin Female - Single Latch	1 x 25 Pin Male - Single Latch
79-071-043			1 x 16 Pin Female - Dual Latch	1 x 16 Pin Male - Dual Latch
79-071-048		220V 3P Delta	1 x 16 Pin Female - Dual Latch - Power & TC Combination	

* Dimension: 310 x 212 x 291mm

6 Zones Mainframe

Mastip Code	Description	Power Input	Output Connector	
			Power Connector	TC Connector
79-071-060	MFE - 6	415V 3P Star	1 x 16 Pin Female - Dual Latch	1 x 16 Pin Male - Dual Latch
79-071-061			1 x 16 Pin Female - Single Latch	1 x 16 Pin Male - Single Latch
79-071-064			1 x 24 Pin Female - Dual Latch - Power & TC Combination	
79-071-068		220V 3P Delta	1 x 16 Pin Female - Dual Latch	1 x 16 Pin Male - Dual Latch

* Dimension: 411 x 212 x 291mm

8 Zones Mainframe

Mastip Code	Description	Power Input	Output Connector	
			Power Connector	TC Connector
79-071-080	MFE - 8	415V 3P Star	1 x 16 Pin Female - Dual Latch	1 x 16 Pin Male - Dual Latch
79-071-081			1 x 16 Pin Female - Single Latch	1 x 16 Pin Male - Single Latch
79-071-084			2 x 24 Pin Female - Dual Latch - Power & TC Combination	
79-071-088		220V 3P Delta	1 x 16 Pin Female - Dual Latch	1 x 16 Pin Male - Dual Latch

* Dimension: 512 x 212 x 291mm

European Style Modular Mainframe - Rear Mounted Connectors

12 Zones Mainframe

Mastip Code	Description	Power Input	Output Connector	
			Power Connector	TC Connector
79-071-120	MFE - 12	415V 3P Star	1 x 24 Pin Female - Dual Latch	1 x 24 Pin Male - Dual Latch
79-071-121			1 x 24 Pin Female - Single Latch	1 x 24 Pin Male - Single Latch
79-071-124			2 x 24 Pin Female - Dual Latch - Power & TC Combination	
79-071-128		220V 3P Delta	1 x 24 Pin Female - Dual Latch	1 x 24 Pin Male - Dual Latch

* Dimension: 714 x 212 x 291mm

USA Style Modular Mainframe - Side Mounted Connectors



5 Zones Mainframe

Mastip Code	Description	Power Input	Output Connector	
			Power Connector	TC Connector
79-072-050	MFU - 5	415V 3P Star	1 x 25 Pin Female - Single Latch	1 x 25 Pin Male - Single Latch
79-072-051		220V 3P Delta	1 x 25 Pin Female - Single Latch	1 x 25 Pin Male - Single Latch

* Dimension: 410 x 214 x 324 mm /16.14 x 8.43 x 12.76in

USA Style Modular Mainframe - Side Mounted Connectors

8 Zones Mainframe

Mastip Code	Description	Power Input	Output Connector	
			Power Connector	TC Connector
79-072-080	MFU - 8	415V 3P Star	1 x 25 Pin Female - Single Latch	1 x 25 Pin Male - Single Latch
79-072-081		220V 3P Delta	1 x 25 Pin Female - Single Latch	1 x 25 Pin Male - Single Latch

* Dimension: 563 x 214 x 324 mm / 22.17 x 8.43 x 12.76in

12 Zones Mainframe

Mastip Code	Description	Power Input	Output Connector	
			Power Connector	TC Connector
79-072-120	MFU - 12	415V 3P Star	1 x 25 Pin Female - Single Latch	1 x 25 Pin Male - Single Latch
79-072-121		220V 3P Delta	1 x 25 Pin Female - Single Latch	1 x 25 Pin Male - Single Latch

* Dimension: 766 x 214 x 324 mm / 30.16 x 8.43 x 12.76in

European Style Modular Controller - Rear Mounted Connectors



2 Zones Controller

Mastip Code	Description	Module	Power Input	Output Connector	
				Power Connector	TC Connector
79-061-020	CM10E - 2	TM10 - LED	415V 3P Star	1 x 16 Pin Female Dual Latch, Power & TC Combination	
79-061-021				1 x 16 Pin Female Single Latch, Power & TC Combination	
79-061-023	CM20E - 2	TM20 - LCD		1 x 16 Pin Female Dual Latch, Power & TC Combination	
79-061-024				1 x 16 Pin Female Single Latch, Power & TC Combination	
79-061-220	CM10E - 2	TM10 - LED	220V 3P Delta	1 x 16 Pin Female - Dual Latch - Power & TC Combination	
79-061-221	CM20E - 2	TM20 - LCD		1 x 16 Pin Female - Dual Latch - Power & TC Combination	

* Dimension: 183 x 201 x 291mm

4 Zones Controller

Mastip Code	Description	Module	Power Input	Output Connector	
				Power Connector	TC Connector
79-061-040	CM10E - 4	TM10 - LED	415V 3P Star	1 x 16 Pin Female Dual Latch, Power & TC Combination	
79-061-041				1 x 16 Pin Female Single Latch, Power & TC Combination	
79-061-042				1 x 25 Pin Female - Single Latch	1 x 25 Pin Male - Single Latch
79-061-046				1 x 16 Pin Female - Dual Latch	1 x 16 Pin Male - Dual Latch
79-061-043	CM20E - 4	TM20 - LCD		1 x 16 Pin Female Dual Latch, Power & TC Combination	
79-061-044				1 x 16 Pin Female Single Latch, Power & TC Combination	
79-061-045				1 x 25 Pin Female - Single Latch	1 x 25 Pin Male - Single Latch
79-061-047				1 x 16 Pin Female - Dual Latch	1 x 16 Pin Male - Dual Latch
79-061-240	CM10E - 4	TM10 - LED	220V 3P Delta	1 x 16 Pin Female - Dual Latch - Power & TC Combination	
79-061-241	CM20E - 4	TM20 - LCD		1 x 16 Pin Female - Dual Latch - Power & TC Combination	

* Dimension: 310 x 212 x 291mm

European Style Modular Controller - Rear Mounted Connectors

6 Zones Controller

Mastip Code	Description	Module	Power Input	Output Connector	
				Power Connector	TC Connector
79-061-060	CM10E - 6	TM10 - LED	415V 3P Star	1 x 16 Pin Female - Dual Latch	1 x 16 Pin Male - Dual Latch
79-061-061				1 x 16 Pin Female - Single Latch	1 x 16 Pin Male - Single Latch
79-061-062				1 x 24 Pin Female - Dual Latch - Power & TC Combination	
79-061-063	CM20E - 6	TM20 - LCD		1 x 16 Pin Female - Dual Latch	1 x 16 Pin Male - Dual Latch
79-061-064				1 x 16 Pin Female - Single Latch	1 x 16 Pin Male - Single Latch
79-061-065				1 x 24 Pin Female - Dual Latch - Power & TC Combination	
79-061-260	CM10E - 6	TM10 - LED	220V 3P Delta	1 x 16 Pin Female - Dual Latch	1 x 16 Pin Male - Dual Latch
79-061-261	CM20E - 6	TM20 - LCD		1 x 16 Pin Female - Dual Latch	1 x 16 Pin Male - Dual Latch

* Dimension: 411 x 212 x 291mm

8 Zones Controller

Mastip Code	Description	Module	Power Input	Output Connector	
				Power Connector	TC Connector
79-061-080	CM10E - 8	TM10 - LED	415V 3P Star	1 x 16 Pin Female - Dual Latch	1 x 16 Pin Male - Dual Latch
79-061-081				1 x 16 Pin Female - Single Latch	1 x 16 Pin Male - Single Latch
79-061-082				2 x 24 Pin Female - Dual Latch - Power & TC Combination	
79-061-083	CM20E - 8	TM20 - LCD		1 x 16 Pin Female - Dual Latch	1 x 16 Pin Male - Dual Latch
79-061-084				1 x 16 Pin Female - Single Latch	1 x 16 Pin Male - Single Latch
79-061-085				1 x 24 Pin Female - Dual Latch - Power & TC Combination	
79-061-280	CM10E - 8	TM10 - LED	220V 3P Delta	1 x 16 Pin Female - Dual Latch	1 x 16 Pin Male - Dual Latch
79-061-281	CM20E - 8	TM20 - LCD		1 x 16 Pin Female - Dual Latch	1 x 16 Pin Male - Dual Latch

* Dimension: 512 x 212 x 291mm

12 Zones Controller

Mastip Code	Description	Module	Power Input	Output Connector	
				Power Connector	TC Connector
79-061-120	CM10E - 12	TM10 - LED	415V 3P Star	1 x 24 Pin Female - Dual Latch	1 x 24 Pin Male - Dual Latch
79-061-121				1 x 24 Pin Female - Single Latch	1 x 24 Pin Male - Single Latch
79-061-122				2 x 24 Pin Female - Dual Latch - Power & TC Combination	
79-061-123	CM20E - 12	TM20 - LCD		1 x 24 Pin Female - Dual Latch	1 x 24 Pin Male - Dual Latch
79-061-124				1 x 24 Pin Female - Single Latch	1 x 24 Pin Male - Single Latch
79-061-125				2 x 24 Pin Female - Dual Latch - Power & TC Combination	
79-061-320	CM10E - 12	TM10 - LED	220V 3P Delta	1 x 24 Pin Female - Dual Latch	1 x 24 Pin Male - Dual Latch
79-061-321	CM20E - 12	TM20 - LCD		1 x 24 Pin Female - Dual Latch	1 x 24 Pin Male - Dual Latch

* Dimension: 714 x 212 x 291mm

* See user guides for features and operating instruction. [\[Click for User Guides\]](#)

USA Style Modular Controller - Side Mounted Connectors



5 Zones Controller

Mastip Code	Description	Module	Power Input	Output Connector	
				Power Connector	TC Connector
79-062-050	CM10U - 5	TM10 - LED	415V 3P Star	1 x 25 Pin Female - Single Latch	1 x 25 Pin Male - Single Latch
79-062-051	CM20U - 5	TM20 - LCD		1 x 25 Pin Female - Single Latch	1 x 25 Pin Male - Single Latch
79-062-052	CM10U - 5	TM10 - LED	220V 3P Delta	1 x 25 Pin Female - Single Latch	1 x 25 Pin Male - Single Latch
79-062-053	CM20U - 5	TM20 - LCD		1 x 25 Pin Female - Single Latch	1 x 25 Pin Male - Single Latch

* Dimension: 410 x 214 x 324 mm / 16.14 x 8.43 x 12.76in

8 Zones Controller

Mastip Code	Description	Module	Power Input	Output Connector	
				Power Connector	TC Connector
79-062-080	CM10U - 8	TM10 - LED	415V 3P Star	1 x 25 Pin Female - Single Latch	1 x 25 Pin Male - Single Latch
79-062-081	CM20U - 8	TM20 - LCD		1 x 25 Pin Female - Single Latch	1 x 25 Pin Male - Single Latch
79-062-082	CM10U - 8	TM10 - LED	220V 3P Delta	1 x 25 Pin Female - Single Latch	1 x 25 Pin Male - Single Latch
79-062-083	CM20U - 8	TM20 - LCD		1 x 25 Pin Female - Single Latch	1 x 25 Pin Male - Single Latch

* Dimension: 563 x 214 x 324 mm / 22.17 x 8.43 x 12.76in

12 Zones Controller

Mastip Code	Description	Module	Power Input	Output Connector	
				Power Connector	TC Connector
79-062-120	CM10U - 12	TM10 - LED	415V 3P Star	1 x 25 Pin Female - Single Latch	1 x 25 Pin Male - Single Latch
79-062-121	CM20U - 12	TM20 - LCD		1 x 25 Pin Female - Single Latch	1 x 25 Pin Male - Single Latch
79-062-122	CM10U - 12	TM10 - LED	220V 3P Delta	1 x 25 Pin Female - Single Latch	1 x 25 Pin Male - Single Latch
79-062-123	CM20U - 12	TM20 - LCD		1 x 25 Pin Female - Single Latch	1 x 25 Pin Male - Single Latch

* Dimension: 766 x 214 x 324 mm / 30.16 x 8.43 x 12.76in

* See user guides for features and operating instruction. [\[Click for User Guides\]](#)

Touch Screen Temperature Controller - CTI-100



12 Zones Controller (7" Touch Screen)

Mastip Code	Description	Power Input	Output Connector	
			Power Connector	TC Connector
79-063-120	CTI-100 - 12 zone + 7"	415V 3P Star	1 x 24 Pin Female - Dual Latch	1 x 24 Pin Male - Dual Latch
79-063-121			1 x 24 Pin Female - Single Latch	1 x 24 Pin Male - Single Latch
79-063-122			1 x 25 Pin Female - Single Latch	1 x 25 Pin Male - Single Latch
79-063-123			2 x 24 Pin Female - Dual Latch - Power & TC Combination	
79-063-127		220V 3P Delta	1 x 25 Pin Female - Single Latch	1 x 25 Pin Male - Single Latch
79-063-128			1 x 24 Pin Female - Dual Latch	1 x 24 Pin Male - Dual Latch

* Dimension: 411 x 395 x 291mm

24 Zones Controller (7" Touch Screen)

Mastip Code	Description	Power Input	Output Connector	
			Power Connector	TC Connector
79-063-240	CTI-100 - 24 zone + 7"	415V 3P Star	2 x 24 Pin Female - Dual Latch	2 x 24 Pin Male - Dual Latch
79-063-241			2 x 24 Pin Female - Single Latch	2 x 24 Pin Male - Single Latch
79-063-242			2 x 25 Pin Female - Single Latch	2 x 25 Pin Male - Single Latch
79-063-243			4 x 24 Pin Female - Dual Latch - Power & TC Combination	
79-063-247		220V 3P Delta	2 x 25 Pin Female - Single Latch	2 x 25 Pin Male - Single Latch
79-063-248			2 x 24 Pin Female - Dual Latch	2 x 24 Pin Male - Dual Latch

* Dimension: 411 x 590 x 291mm

32 Zones Controller (7" Touch Screen)

Mastip Code	Description	Power Input	Output Connector	
			Power Connector	TC Connector
79-063-320	CTI-100 - 32 zone + 7"	415V 3P Star	3 x 24 Pin Female - Dual Latch	3 x 24 Pin Male - Dual Latch
79-063-321			3 x 24 Pin Female - Single Latch	3 x 24 Pin Male - Single Latch
79-063-322			3 x 25 Pin Female - Single Latch	3 x 25 Pin Male - Single Latch
79-063-323			6 x 24 Pin Female - Dual Latch - Power & TC Combination	
79-063-327		220V 3P Delta	3 x 25 Pin Female - Single Latch	3 x 25 Pin Male - Single Latch
79-063-328			3 x 24 Pin Female - Dual Latch	3 x 24 Pin Male - Dual Latch

* Dimension: 465 x 1150 x 340mm

* See user guides for features and operating instruction. [\[Click for User Guides\]](#)

Touch Screen Temperature Controller - CTI-200



32 Zones Controller (10" Touch Screen)

Mastip Code	Description	Power Input	Output Connector	
			Power Connector	TC Connector
79-064-320	CTI-200 - 32 zone + 10"	415V 3P Star	3 x 24 Pin Female - Dual Latch	3 x 24 Pin Male - Dual Latch
79-064-321			3 x 24 Pin Female - Single Latch	3 x 24 Pin Male - Single Latch
79-064-322			3 x 25 Pin Female - Single Latch	3 x 25 Pin Male - Single Latch
79-064-323			6 x 24 Pin Female - Dual Latch - Power & TC Combination	
79-064-327		220V 3P Delta	3 x 25 Pin Female - Single Latch	3 x 25 Pin Male - Single Latch
79-064-328			3 x 24 Pin Female - Dual Latch	3 x 24 Pin Male - Dual Latch

* Dimension: 465 x 1150 x 340mm

48 Zones Controller (10" Touch Screen)

Mastip Code	Description	Power Input	Output Connector	
			Power Connector	TC Connector
79-064-480	CTI-200 - 48 zone + 10"	415V 3P Star	4 x 24 Pin Female - Dual Latch	4 x 24 Pin Male - Dual Latch
79-064-481			4 x 24 Pin Female - Single Latch	4 x 24 Pin Male - Single Latch
79-064-482			4 x 25 Pin Female - Single Latch	4 x 25 Pin Male - Single Latch
79-064-483			8 x 24 Pin Female - Dual Latch - Power & TC Combination	
79-064-487		220V 3P Delta	4 x 25 Pin Female - Single Latch	4 x 25 Pin Male - Single Latch
79-064-488			4 x 24 Pin Female - Dual Latch	4 x 24 Pin Male - Dual Latch

* Dimension: 465 x 1150 x 340mm

Touch Screen Temperature Controller- CTI-200

64 Zones Controller (10" Touch Screen)

Mastip Code	Description	Power Input	Output Connector	
			Power Connector	TC Connector
79-064-640	CTI-200 - 64 zone + 10"	415V 3P Star	6 x 24 Pin Female - Dual Latch	6 x 24 Pin Male - Dual Latch
79-064-641			6 x 24 Pin Female - Single Latch	6 x 24 Pin Male - Single Latch
79-064-642			6 x 25 Pin Female - Single Latch	6 x 25 Pin Male - Single Latch
79-064-643			12 x 24 Pin Female - Dual Latch - Power & TC Combination	
79-064-647		220V 3P Delta	6 x 25 Pin Female - Single Latch	6 x 25 Pin Male - Single Latch
79-064-648			6 x 24 Pin Female - Dual Latch	6 x 24 Pin Male - Dual Latch

* Dimension: 465 x 1150 x 340mm

80 Zones Controller (10" Touch Screen)

Mastip Code	Description	Power Input	Output Connector	
			Power Connector	TC Connector
79-064-800	CTI-200 - 80 zone + 10"	415V 3P Star	7 x 24 Pin Female - Dual Latch	7 x 24 Pin Male - Dual Latch
79-064-801			7 x 24 Pin Female - Single Latch	7 x 24 Pin Male - Single Latch
79-064-802			7 x 25 Pin Female - Single Latch	7 x 25 Pin Male - Single Latch
79-064-803			14 x 24 Pin Female - Dual Latch - Power & TC Combination	
79-064-807		220V 3P Delta	7 x 25 Pin Female - Single Latch	7 x 25 Pin Male - Single Latch
79-064-808			7 x 24 Pin Female - Dual Latch	7 x 24 Pin Male - Dual Latch

* Dimension: 465 x 1345 x 340 mm

* See user guides for features and operating instruction. [\[Click for User Guides\]](#)

Touch Screen Temperature Controller- CTI-300



96 Zones Controller (10" Touch Screen)

Mastip Code	Description	Power Input	Output Connector	
			Power Connector	TC Connector
79-065-960	CTI-300 - 96 zone + 10"	415V 3P Star	8 x 24 Pin Female - Dual Latch	8 x 24 Pin Male - Dual Latch
79-065-961			8 x 24 Pin Female - Single Latch	8 x 24 Pin Male - Single Latch
79-065-962			8 x 25 Pin Female - Single Latch	8 x 25 Pin Male - Single Latch
79-065-963			16 x 24 Pin Female - Dual Latch - Power & TC Combination	
79-065-967		220V 3P Delta	8 x 25 Pin Female - Single Latch	8 x 25 Pin Male - Single Latch
79-065-968			8 x 24 Pin Female - Dual Latch	8 x 24 Pin Male - Dual Latch

* Dimension: 566 x 1345 x 340 mm

Touch Screen Temperature Controller- CTI-300

120 Zones Controller (10" Touch Screen)

Mastip Code	Description	Power Input	Output Connector	
			Power Connector	TC Connector
79-065-120	CTI-300 - 120 zone + 10"	415V 3P Star	10 x 24 Pin Female - Dual Latch	10 x 24 Pin Male - Dual Latch
79-065-121			10 x 24 Pin Female - Single Latch	10 x 24 Pin Male - Single Latch
79-065-122			10 x 25 Pin Female - Single Latch	10 x 25 Pin Male - Single Latch
79-065-123			20 x 24 Pin Female - Dual Latch - Power & TC Combination	
79-065-127		220V 3P Delta	10 x 25 Pin Female - Single Latch	10 x 25 Pin Male - Single Latch
79-065-128			10 x 24 Pin Female - Dual Latch	10 x 24 Pin Male - Dual Latch

Dimension: Touch Screen Folded - 527 x 1090 x 458 mm ; Touch Screen Unfolded - 527 x 1340 x 458 mm

* See user guides for features and operating instruction. [\[Click for User Guides\]](#)

Temperature Controller TC5100/5200

TC 5100 Controller



No. of Zones	Dimension (mm) L x W x H	Mastip Code	Power Input	Output Connector	
				Power Connector	TC Connector
12	330 x 380 x 418	79-051-012	415V 3P Star	1 x 24 Pin Female Dual Latch	1 x 24 Pin Male Dual Latch
		79-051-512	220V 3P Delta		
24	330 x 380 x 573	79-051-024	415V 3P Star	2 x 24 Pin Female Dual Latch	2 x 24 Pin Male Dual Latch
		79-051-524	220V 3P Delta		
36	330 x 380 x 728	79-051-036	415V 3P Star	3 x 24 Pin Female Dual Latch	3 x 24 Pin Male Dual Latch
		79-051-536	220V 3P Delta		

TC 5200 Controller



No. of Zones	Dimension (mm) L x W x H	Mastip Code	Power Input	Output Connector	
				Power Connector	TC Connector
36	330 x 520 x 875	79-052-036	415V 3P Star	3 x 24 Pin Female Dual Latch	3 x 24 Pin Male Dual Latch
		79-052-536	220V 3P Delta		
48	330 x 520 x 1030	79-052-048	415V 3P Star	4 x 24 Pin Female Dual Latch	4 x 24 Pin Male Dual Latch
		79-052-548	220V 3P Delta		
60	330 x 520 x 1190	79-052-060	415V 3P Star	5 x 24 Pin Female Dual Latch	5 x 24 Pin Male Dual Latch
		79-052-560	220V 3P Delta		
72	330 x 520 x 1338	79-052-072	415V 3P Star	6 x 24 Pin Female Dual Latch	6 x 24 Pin Male Dual Latch
		79-052-572	220V 3P Delta		
96	666 x 520 x 1061	79-052-096	415V 3P Star	8 x 24 Pin Female Dual Latch	8 x 24 Pin Male Dual Latch
		79-052-596	220V 3P Delta		
120	666 x 520 x 1216	79-052-020	415V 3P Star	10 x 24 Pin Female Dual Latch	10 x 24 Pin Male Dual Latch
		79-052-520	220V 3P Delta		

Sequential Controller

SC Series Injection Sequential Controller

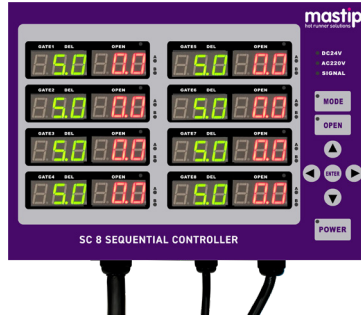

SC 8 Sequential Controller

Sequential Controller	Actuation	No. of Zones	Mastip Code	Power Input	Input Output Signal	Connector
SC8 (LED Display)	Pneumatic	8	79-009-010	220V 1P 50Hz, 60Hz	DC 24V / AC 220V	16 Pin Series A
	Pneumatic / Hydraulic		79-009-011			



SC 2 Sequential Controller

Sequential Controller	Actuation	No. of Zones	Mastip Code	Power Input	Input Output Signal	Connector
SC2 (Touchscreen)	Pneumatic	8	79-009-020	220V 1P 50Hz, 60Hz	DC 24V / AC 220V	16 Pin Series A
	Pneumatic / Hydraulic		79-009-021			

Solenoid Pack for Pneumatic Sequential Valve

Solenoid Packs for Pneumatic Sequential Valve

No. of Zones	Mastip Code	Dimensions (mm)			
		Air Input \varnothing	C	D	E
2 Zone	99-100-102	$\varnothing 8.0$	42	61	90
3 Zone	99-100-103		58	77	106
4 Zone	99-100-104		74	93	122
5 Zone	99-100-105	$\varnothing 10.0$	90	109	144
6 Zone	99-100-106		106	125	164
7 Zone	99-100-107		122	141	176
8 Zone	99-100-108		138	157	192

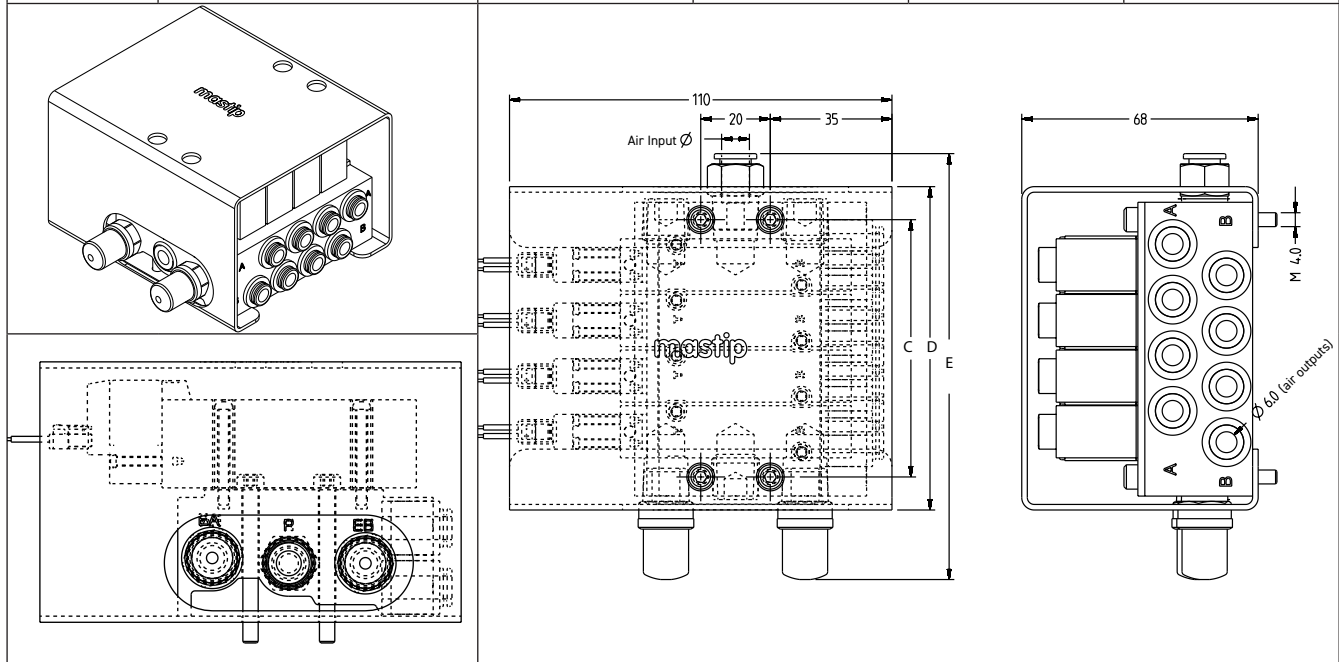

Spare Parts



TC5H Controller Module

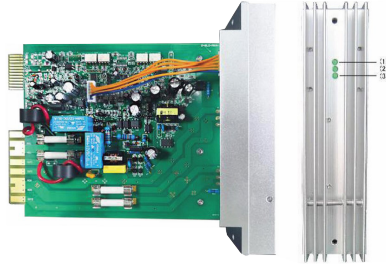

CTI Controller Module



Fast Acting Ceramic Fuse



Blank Panel



Module Retaining Screw



Wire Clamps

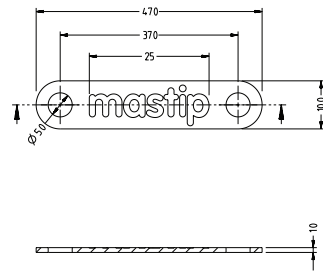

51-001-007

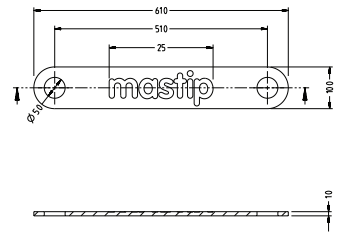

51-001-008

Mastip Product Code	Description
79-003-004	Module Temperature Controller TC5H
79-053-001	TC5100/5200 Control Module 2 Zone
79-074-010	CTI Temperature Module - 2 zone
79-053-002	TC5100/5200 BUS Board
79-053-003	TC5100/5200 Over Voltage Protection Board
79-053-004	TC5100/5200 Communication Alarm Board
29-100-502	Fuse Ceramic Fast Acting D6.3x32mm 15A 250VAC
79-079-001	Blank Panel for Module TM10 & TM20
79-079-002	Module Retaining Screw
51-001-007	Wire Clamp (Holes Distance: 37mm)
51-001-008	Wire Clamp (Holes Distance: 51mm)

Floor Stand for USA Style Modular Controller



Mastip Product Code	Description
79-079-003	Floor Stand for MFU Controllers

* Fit for 5, 8, 12 Zone MFU (USA Style Modular) Controllers Only.

Green Insulation Board

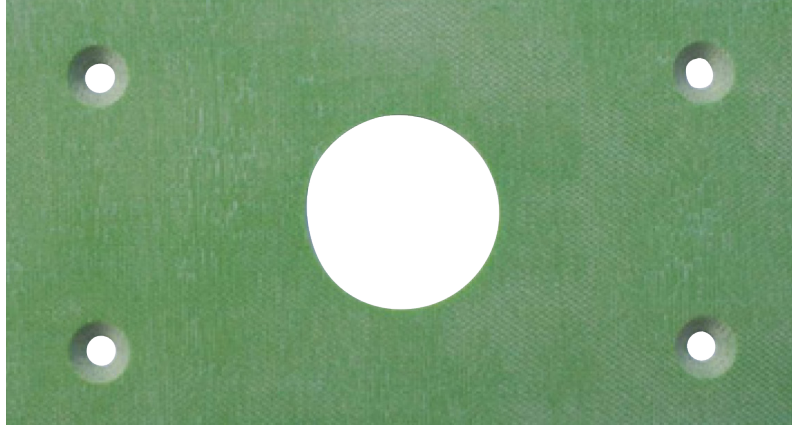

High compressive strength. Best used between mould plates.

Technical Data

Properties	Test Standard	Unit	Value
Density	DIN 53479	g/cm ³	1.9
Flexural Strength	at 23°C ISO 178	N/mm ²	380
Compressive Strength	at 23°C at 200°C ISO 604	N/mm ²	580 340
Coeff. of Thermal Expansion	DIN 53752	10 ⁻⁶ K ⁻¹	13
Thermal Conductivity	DIN 52612	W/mK	0.19
Continuous Use Temperature	-	°C	200
Maximum Use Temperature	-	°C	210
Water Absorption	after 24 h at 23°C DIN 53495	%	0.1

* Data is based on typical test results

Insulating board can be delivered as cut to size sheets or supplied as a finished part to suit your mould.

(Drawing to be supplied)

5mm and 10mm are standard thickness with a faster lead time.

Maximum sheet size: 1000 mm x 2000 mm

Thickness: 3mm – 100 mm

Thickness Tolerance

<450: ±0.05 mm

>450: ±0.10 mm

Yellow Insulation Board

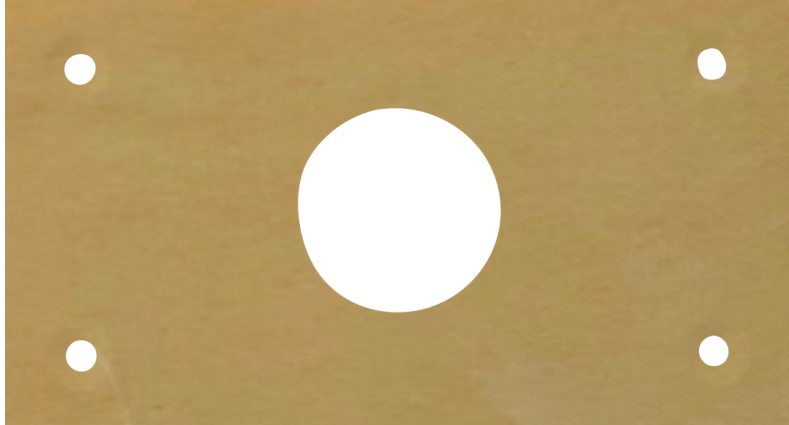

Low thermal conductivity. Best used on the outside of the mould plates or in areas where thermal transfer is a concern.

Technical Data

Properties	Test Standard	Unit	Value
Density	DIN 53479	g/cm ³	1.4
Flexural Strength	at 23°C ISO 178	N/mm ²	300
Compressive Strength	at 23°C at 200°C ISO 604	N/mm ²	420 280
Coeff. of Thermal Expansion	DIN 53752	10 ⁻⁶ K ⁻¹	20
Thermal Conductivity	DIN 52612	W/mK	0.10
Continuous Use Temperature	-	°C	220
Maximum Use Temperature	-	°C	260
Water Absorption	after 24 h at 23°C DIN 53495	%	0.1

* Data is based on typical test results

Insulating board can be delivered as cut to size sheets or supplied as a finished part to suit your mould.

(Drawing to be supplied)

5mm and 10mm are standard thickness with a faster lead time.

Maximum sheet size: 1000 mm x 2000 mm

Thickness: 3mm – 100 mm

Thickness Tolerance

<450: ±0.05 mm

>450: ±0.10 mm

White Insulation Board

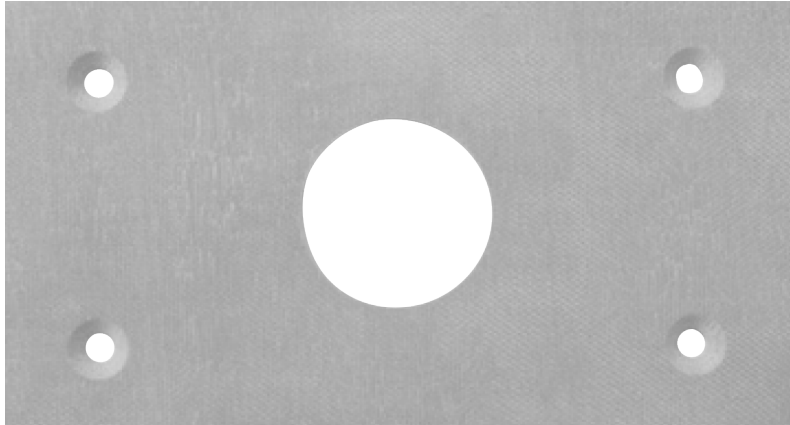

Economical solution. Good for general use.

Technical Data

Properties	Test Standard	Unit	Value
Density	DIN 53479	g/cm ³	1.85
Flexural Strength	at 23°C ISO 178	N/mm ²	250
Compressive Strength	at 23°C at 200°C ISO 604	N/mm ²	460 250
Coeff. of Thermal Expansion	DIN 53752	10 ⁻⁶ K ⁻¹	17
Thermal Conductivity	DIN 52612	W/mK	0.18
Continuous Use Temperature	-	°C	210
Maximum Use Temperature	-	°C	220
Water Absorption	after 24 h at 23°C DIN 53495	%	0.1

* Data is based on typical test results

Insulating board can be delivered as cut to size sheets or supplied as a finished part to suit your mould.

(Drawing to be supplied)

5mm and 10mm are standard thickness with a faster lead time.

Maximum sheet size: 1000 mm x 2000 mm

Thickness: 2mm – 40 mm

Thickness Tolerance

<450: ±0.05 mm

>450: ±0.10 mm

Nozzle Heaters

SX Sprue Heater

Mastip Code	Inner Dia (mm)	Outer Dia (mm)	Length (mm)	Watts
SX24H	24.4	29.3	22.0	250
SX30H	30.0	35.0	22.5	290

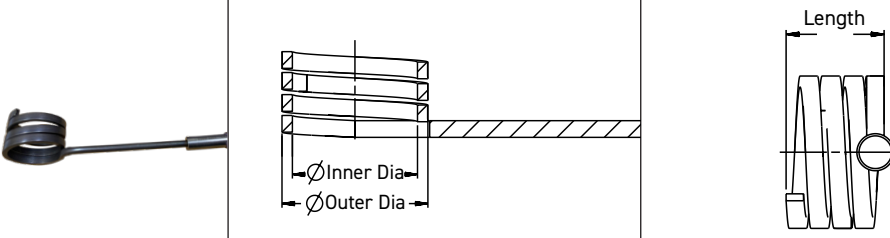

* Supplied with 2m cable

BX/SX 13 Series Nozzle Heater

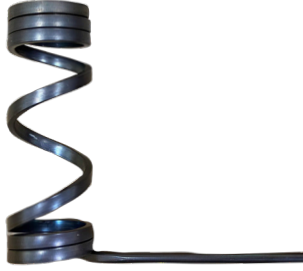
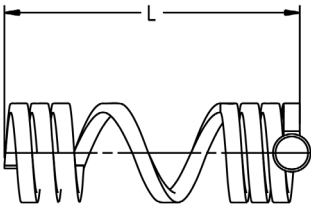
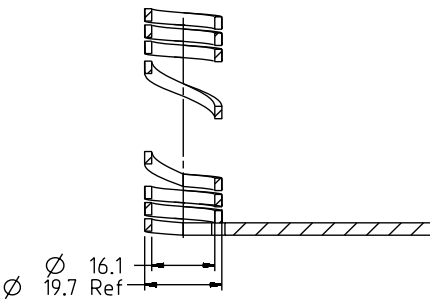
	Mastip Code	Inner Dia (mm)	Outer Dia (mm)	Length (mm)	Watts
		X13045H	16.1	19.7	38.8
X13055H		48.8			230
X13065H		58.8			240
X13075H		68.8			250
X13085H		78.8			260
X13095H		88.8			275
X13105H		98.8			275
X13115H		108.8			300
X13130H		123.8			300
X13145H		138.8			330
	X13160H			153.8	330
	X13175H			168.8	365
	X13200H			193.8	385
	X13225H			218.8	400

* Supplied with 2m cable

Nozzle Heaters

BX/SX 16 Series Nozzle Heater

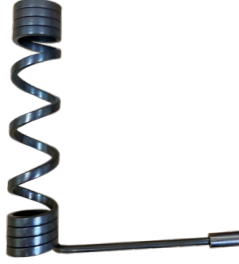
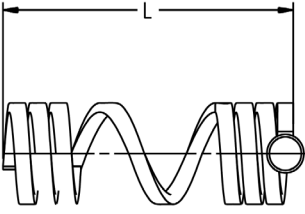
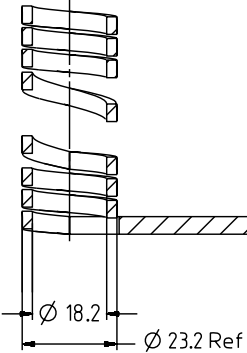
	Mastip Code	Inner Dia (mm)	Outer Dia (mm)	Length (mm)	Watts
	X16045H	18.2	23.2	36.0	290
	X16055H			46.0	310
	X16065H			56.0	335
	X16075H			66.0	360
	X16085H			76.0	360
	X16095H			86.0	385
	X16105H			96.0	385
	X16115H			106.0	410
	X16130H			121.0	425
	X16145H			136.0	440
	X16160H			151.0	440
	X16175H			166.0	475
	X16200H			191.0	485
	X16225H			216.0	500
	X16250H			241.0	520

* Supplied with 2m cable

Nozzle Heaters

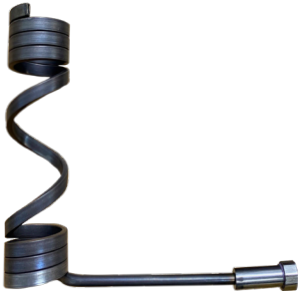
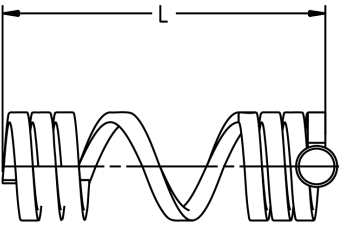
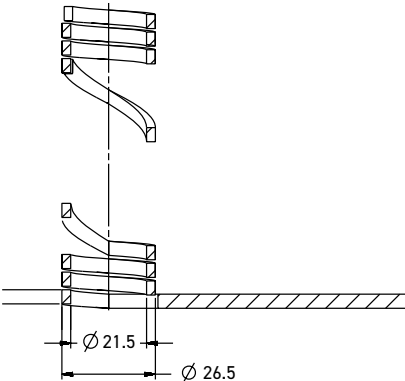

BX/SX 19 Series Nozzle Heater

	Mastip Code	Inner Dia (mm)	Outer Dia (mm)	Length (mm)	Watts
	X19045H	21.5	26.5	35.3	400
	X19055H			45.3	400
	X19065H			55.3	435
	X19075H			65.3	470
	X19085H			75.3	470
	X19095H			85.3	505
	X19105H			95.3	505
	X19115H			105.3	540
	X19130H			120.3	555
	X19145H			135.3	575
	X19160H			150.3	575
	X19175H			165.3	610
	X19200H			190.3	650
	X19225H			215.3	650
	X19250H			240.3	690
	X19275H	265.3	690		
	X19300H	290.3	780		

* Supplied with 2m cable

Nozzle Heaters

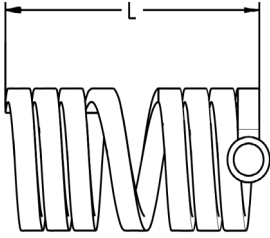
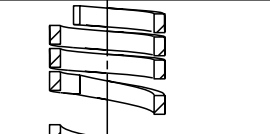
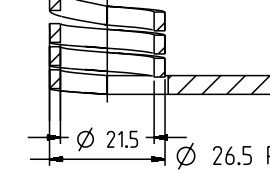
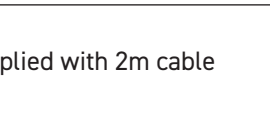
BX(Imperial) X25 Series Nozzle Heaters

	Mastip Code	Inner Dia (mm)	Outer Dia (mm)	Length (mm)	Wats
	X25137H	21.5 (²⁷ / ₃₂ ")	26.5 (1 ³ / ₆₄ ")	25.4 (1")	295
	X25187H			38.1 (1½")	350
	X25237H			50.8 (2")	455
	X25287H			63.5 (2½")	490
	X25337H			76.2 (3")	505

* Supplied with 2m cable

Nozzle Heaters

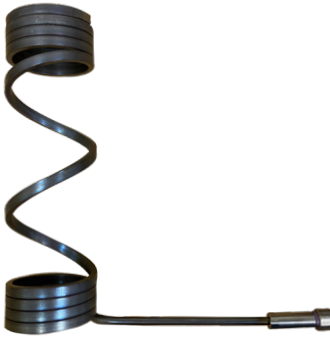
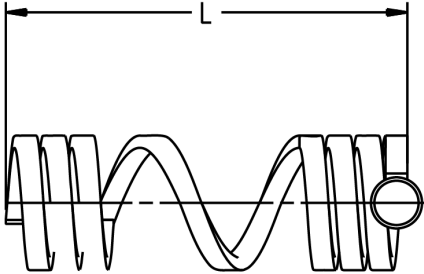
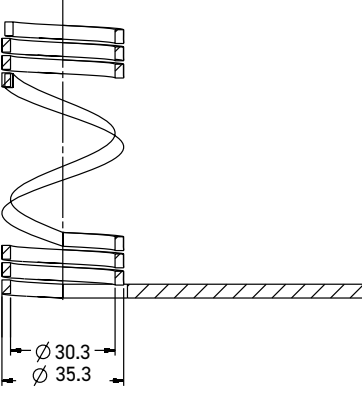

BX/SX 27 Series Nozzle Heater

	Mastip Code	Inner Dia (mm)	Outer Dia (mm)	Length (mm)	Watts
	X27075H	30.3	35.3	60.0	570
	X27085H			70.0	570
	X27095H			80.0	680
	X27105H			90.0	680
	X27115H			100.0	780
	X27130H			115.0	780
	X27145H			130.0	815
	X27160H			145.0	815
	X27175H			160.0	850
	X27200H			185.0	850
X27225H	210.0	905			
	X27250H	30.3	35.3	235.0	905
	X27275H	30.3	35.3	260.0	960
	X27300H	30.3	35.3	285.0	870
	X27350H	30.3	35.3	335.0	870
	X27400H	30.3	35.3	385.0	960
	X27450H	30.3	35.3	435.0	1050

* Supplied with 2m cable

Nozzle Heaters

MJ Nozzle Heaters

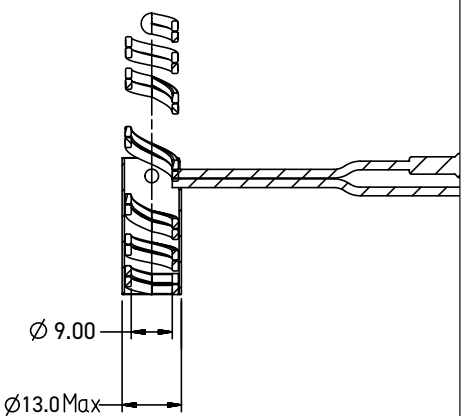
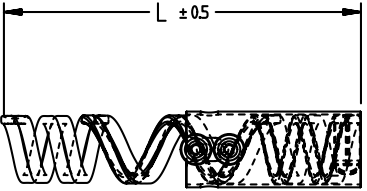
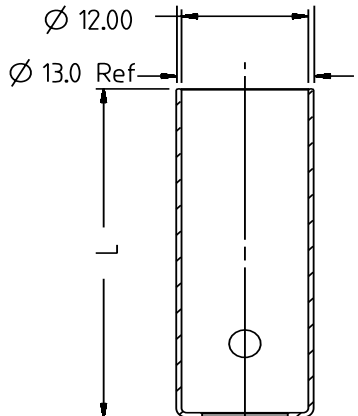
							
MJ Nozzle Heater Assembly		MJ Nozzle Heater		MJ Heater Front Cover			
Mastip Code	Heater				Front Cover		
	Inner Dia (mm)	Outer Dia (mm)	Heater Length (mm)	Watts	Inner Dia (mm)	Outer Dia (mm)	Front Cover Length(mm)
82-109-075	9.00	13.00	59.5	200	12.00	13.0	35.7
82-109-095			79.5	230			55.7
82-109-115			99.5	265			75.7
82-109-130			114.5	295			90.7
82-109-145			129.5	320			105.7
82-109-175			159.5	370			135.7
							

* Supplied with 2m cable

Nozzle Heaters

MX 13 Series Nozzle Heaters

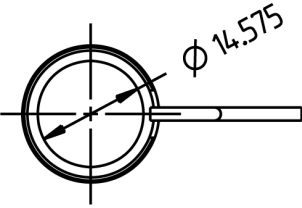
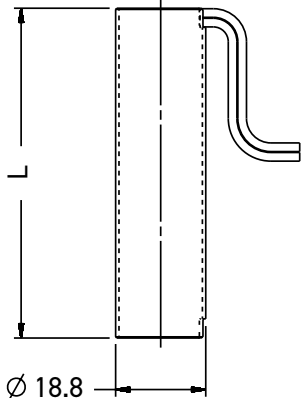
	Mastip Code	Inner Dia (mm)	Outer Dia (mm)	Length (mm)	Watts		
	MX13045HFS	14.575	18.8	38.8	225		
	MX13055HFS			48.8	250		
	MX13065HFS			58.8	250		
MX13075HFS	68.8			290			
MX13095HFS	88.8			330			
	MX13115HFS			14.575	18.8	108.8	400
	MX13130HFS					123.8	470
	MX13145HFS					138.8	470
	MX13175HFS					168.8	550

* Supplied with 2m cable

Nozzle Heaters

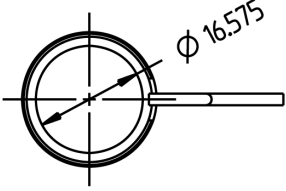
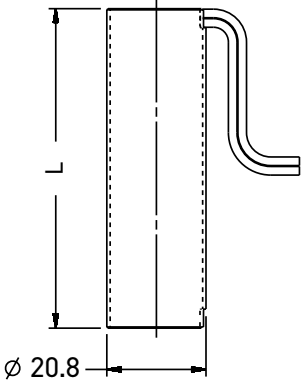

MX 16 Series Nozzle Heaters

	Mastip Code	Inner Dia (mm)	Outer Dia (mm)	Length (mm)	Watts		
	MX16045HFS	16.575	20.8	37	290		
	MX16055HFS			47	330		
	MX16065HFS			16.575	20.8	57	330
	MX16075HFS					67	400
	MX16095HFS					87	470
	MX16115HFS			16.575	20.8	107	550
	MX16130HFS					122	550
	MX16145HFS					137	620
	MX16175HFS					167	700

* Supplied with 2m cable

Nozzle Heaters

MX 19 Series Nozzle Heaters

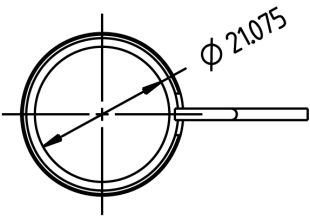
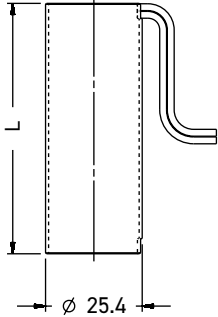
	Mastip Code	Inner Dia (mm)	Outer Dia (mm)	Length (mm)	Watts
	MX19055HFS	21.075	25.4	45.8	400
	MX19065HFS			55.8	470
	MX19075HFS			65.8	470
	MX19095HFS			85.8	550
	MX19115HFS			105.8	620
	MX19130HFS			120.8	620
	MX19145HFS			135.8	700
	MX19175HFS			165.8	850

* Supplied with 2m cable

Nozzle Heaters

TX 16 Series Nozzle Heaters Assembly

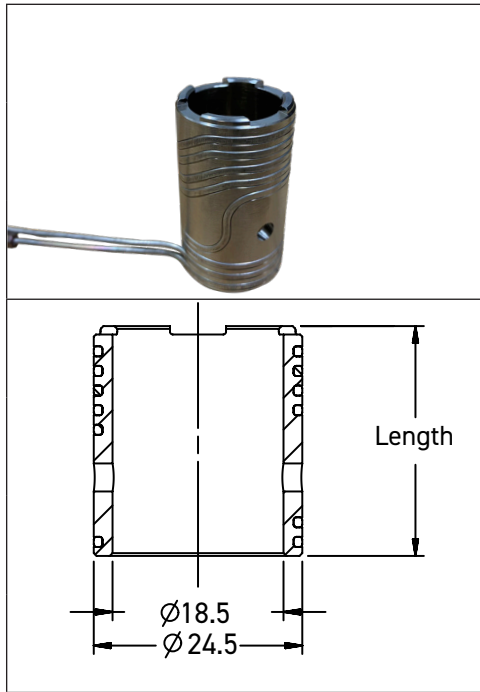
	Mastip Code	Inner Dia (mm)	Outer Dia (mm)	Length (mm)	Watts
	57-016-075	18.5	24.5	51.0	300
57-016-095	71.0			310	
57-016-115	91.0			320	
57-016-130	106.0			340	
57-016-145	121.0			360	
57-016-175	151.0			390	

* Supplied with 2m cable

TX 19 Series Nozzle Heaters Assembly

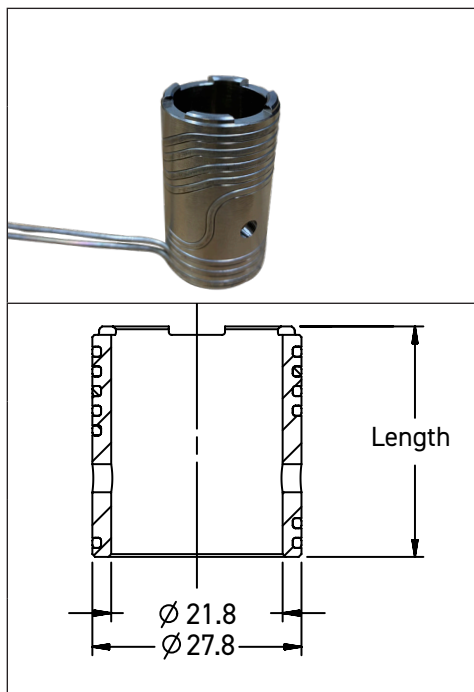
	Mastip Code	Inner Dia (mm)	Outer Dia (mm)	Length (mm)	Watts
	57-019-075	21.8	27.8	48.5	330
57-019-095	68.5			340	
57-019-115	88.5			360	
57-019-130	103.5			370	
57-019-145	118.5			390	
57-019-175	148.5			420	

* Supplied with 2m cable

Nozzle Heaters

TX 27 Series Nozzle Heaters Assembly

	Mastip Code	Inner Dia (mm)	Outer Dia (mm)	Length (mm)	Watts
	57-027-075	30.5	37.2	41.0	360
57-027-095	61.0			440	
57-027-115	81.0			450	
57-027-130	96.0			460	
57-027-145	111.0			490	
57-027-175	141.0			530	

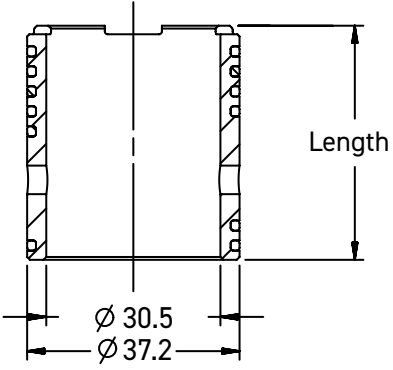
--

* Supplied with 2m cable

Nozzle Heaters

TX Nozzle Coil Heater With Built In TC

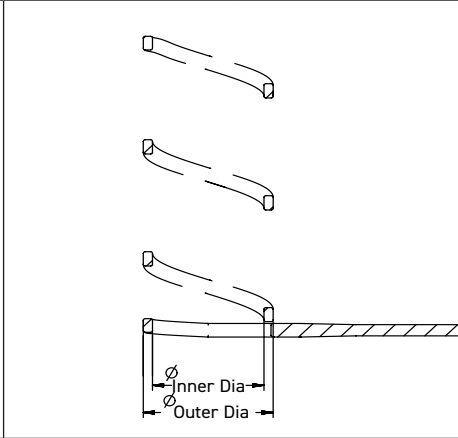
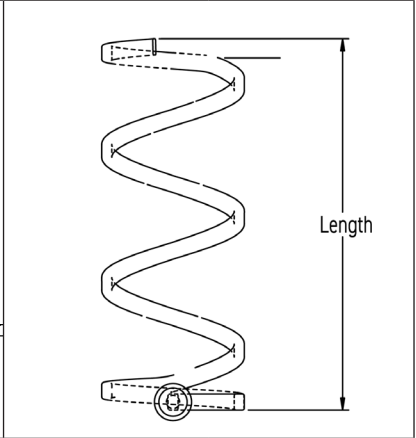
					
Mastip Code	Nozzle Series	Inner Dia (mm)	Outer Dia (mm)	Length (mm)	Watts
57-116-100	16 Series	18.3	23.3	97.0	250
57-116-150				145	330
57-119-100	19 Series	21.6	26.6	97.0	250
57-119-150				145	330
57-127-100	27 Series	30.3	35.3	92.0	330
57-127-150				142.0	400

* Supplied with 2m cable

* Inbuilt J type thermocouple

Sprue Bush Heaters

Mastip Code	D(mm)	OD(mm)	Length (mm)	Watts	Cable Length (m)
39-130-020	30	38	20	100	1
39-131-020			20	100	2
39-130-030			30	160	1
39-131-030			30	160	2
39-130-040			40	200	1
39-130-060			60	320	1

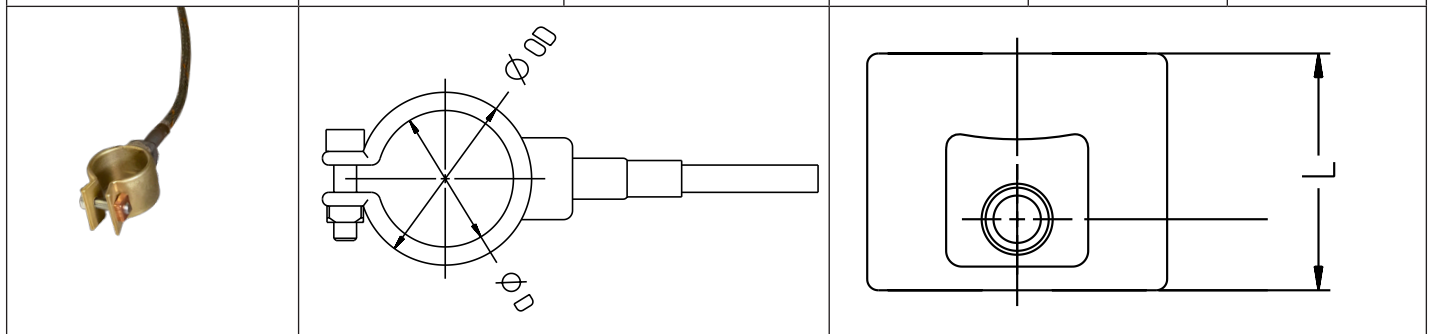

*Supplied with J type thermocouple

VeriShot Single Valve Gate Heater

Mastip Code	D(mm)	OD(mm)	Length (mm)	Watts
61-001-007	60.05	67.65	135.00	900

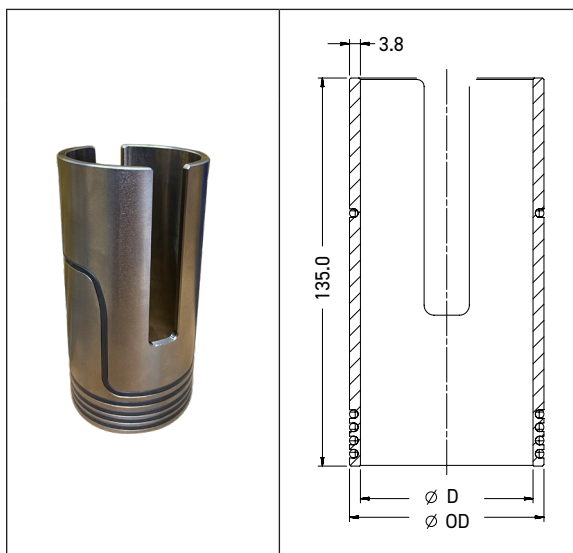

*Supplied with 2m cable

Manifold Heaters

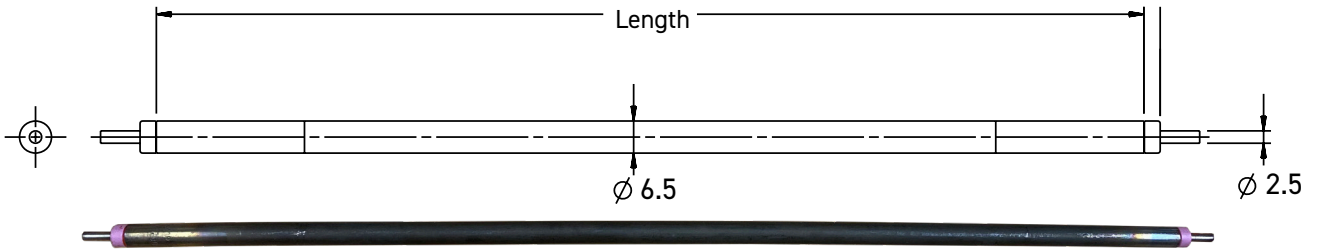



Mastip Code	Length (mm)	Watts
39-650-300	300	450
39-650-325	325	500
39-650-350	350	550
39-650-375	375	600
39-650-400	400	650
39-650-425	425	700
39-650-450	450	750
39-650-475	475	750
39-650-500	500	800
39-650-525	525	850
39-650-550	550	900
39-650-575	575	950
39-650-600	600	1000
39-650-625	625	1050
39-650-650	650	1100
39-650-675	675	1150
39-650-700	700	1200
39-650-725	725	1250
39-650-750	750	1300
39-650-775	775	1300
39-650-800	800	1350
39-650-825	825	1400
39-650-850	850	1450
39-650-875	875	1500
39-650-900	900	1550
39-650-925	925	1600

Mastip Code	Length (mm)	Watts
39-650-950	950	1650
39-650-975	975	1700
39-651-000	1000	1750
39-651-025	1025	1800
39-651-050	1050	1850
39-651-075	1075	1900
39-651-100	1100	1950
39-651-125	1125	2000
39-651-150	1150	2050
39-651-175	1175	2050
39-651-200	1200	2100
39-651-225	1225	2150
39-651-250	1250	2200
39-651-275	1275	2250
39-651-300	1300	2300
39-651-325	1325	2350
39-651-350	1350	2400
39-651-375	1375	2450
39-651-400	1400	2500
39-651-425	1425	2550
39-651-450	1450	2600
39-651-475	1475	2650
39-651-500	1500	2700
39-651-525	1525	2750
39-651-550	1550	2800

*Spare heater sets can be ordered and bending charge will apply.

Heater Spare Parts

Heater Spares Parts

Pictures	Mastip Product Code	Description
	TUBC1	Ceramic Connector For Tubular Heaters
	TUBCERAMIC	Ceramic Ends For Tubular Heaters
	WIRE1.5SIFGB	Wire Copper 1.5sqmm 30/0.25mm RSG Silicon Fibreglass Insulated High Temp

Nozzle Thermocouple

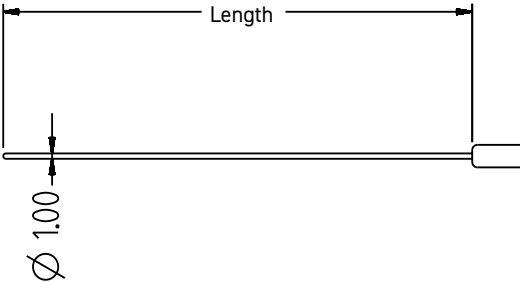



	Mastip Code	Length (mm)
	39-810-060	60
	39-810-090	90
	39-810-120	120
	39-810-150	150
	39-810-180	180
	39-810-200	200
	39-810-225	225
	39-810-250	250
	39-810-275	275
	39-810-300	300
	39-810-325	325
	39-810-350	350
	39-810-375	375
	39-810-400	400
	39-810-450	450
	39-810-500	500
	39-810-550	550
	39-810-600	600
	39-810-650	650
39-810-700	700	

* Thermocouple: J type, grounded

* Cable length: 2m

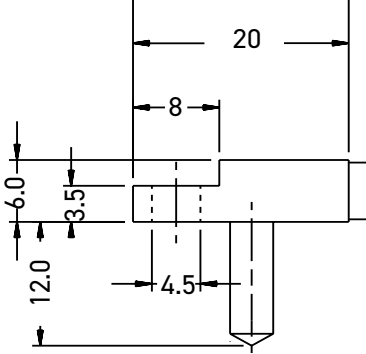
* Measured temperature range: 0°C to 500°C

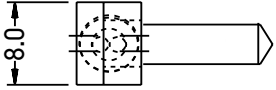
Manifold Thermocouple

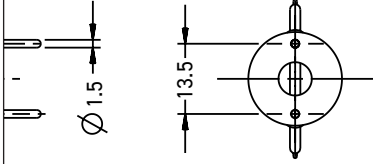
		Mastip Code	Description	Cable Length (m)
		39-800-086	Thermocouple W8x6 4.0x12mm 2m Lead	2
		39-800-286	Thermocouple W8x6 4.0x12mm 4m Lead	4
		39-850-000	Thermocouple HH Dual Probe 1.5x150x2	2

- * Thermocouple: J type, grounded
- * Measured temperature range: 0°C to 400°C



Mastip Head Office New Zealand

Physical Address
558 Rosebank Road, Avondale
Auckland 1026, New Zealand

Postal Address
PO Box 90651, Victoria St West
Auckland 1142, New Zealand

Phone: +64 9 970 2100
Email: mastip@mastip.com

Mastip Regional Office Europe
Phone: +33 0 809 400 076
Email: mastip@mastip.eu

Mastip Regional Office North America
Phone: +1 262 644 9400
Email: northamerica@mastip.com

Mastip Regional Office Vietnam
Phone: +84 93 8877488
Email: vietnam@mastip.com

Mastip Regional Office China
Phone: +86 755 84193188
Email: china@mastip.com

For a full list of Distributors,
please visit www.mastip.com